

PERMIT
CITY OF NAPOLEON, OHIO — DEPT. OF BUILDING & ZONING
255 W. Riverview Avenue, Napoleon, Ohio 43545 (419) 592-4010

Permit No. 775 Date Feb. 13, 1984
 Job Location 327½ E. Front Valuation \$ _____
 Owner Marvin Buchholz Address 402 W. Maumee
Address Name
 Contractor " " Telephone No. _____
 Address 402 W. Maumee, Napoleon, Ohio
 Electric Contractor _____
 Plumbing Contractor _____
 Mechanical Contractor _____

This permit is issued for work described in the plans, specifications, and/or application submitted, as approved by the Building Commissioner of the City of Napoleon, Ohio. Work shall conform to all pertinent construction and land use Codes and Ordinances.

Work Information:

Residential Commercial Industrial _____
No. dwelling units
 New Construction _____ Addition _____ Remodel _____
 Brief Description of Work Demolition or removal of single family house

ISSUED BY Richard A. Hayman DEPT. OF BUILDING & ZONING
Building Official

It is the owners or contractors responsibility to call the Building Department for the following (x) inspections:

- Footing excavation prior to placing concrete.
- Footing drains and foundation prior to backfill.
- Prepared sub-grade prior to placing concrete floor slab.
- Sanitary sewer
- Rough-in electrical, plumbing and service framing prior to installing wall board.
- Final electrical, plumbing and heating.
- Final building inspection, prior to occupancy.

Permit is not valid until all fees are paid in full, and shall be void if work is not started within six months of date above.

PERMIT & FEES

Building Permit	\$ <u>10.00</u>
Electrical Permit	\$ _____
Plumbing Permit	\$ _____
Mechanical Permit	\$ _____
Demolition Permit	\$ _____
Zoning Permit	\$ _____
Sign Permit	\$ _____
Water Tap	\$ _____
Sewer Tap	\$ _____
Temp. Elec.	\$ _____
Other	\$ _____
TOTAL FEES	\$ <u>10.00</u>
LESS FEES PAID	\$ <u>-0-</u>
BALANCE DUE	\$ <u>10.00</u>

PERMIT

CITY OF NAPOLEON, OHIO — DEPT. OF BUILDING & ZONING
255 W. Riverview Avenue, Napoleon, Ohio 43545 (419) 592-4010

Permit No. 775
Job Location 327 1/2 E. Front Address Valuation \$ _____ Date Feb. 13, 1984
Owner Marvin Buchholz Name Address 402 W. Maumee
Contractor _____ Address 402 W. Maumee, Napoleon, Ohio Telephone No. _____
Electric Contractor _____
Plumbing Contractor _____
Mechanical Contractor _____

This permit is issued for work described in the plans, specifications, and/or application submitted, as approved by the Building Commissioner of the City of Napoleon, Ohio. Work shall conform to all pertinent construction and land use Codes and Ordinances.

Work Information:
Residential No. dwelling units _____ Commercial _____ Industrial _____
New Construction _____ Addition _____ Remodel _____
Brief Description of Work Demolition or removal of single family house

ISSUED BY [Signature] Building Official DEPT. OF BUILDING & ZONING

It is the owners or contractors responsibility to call the Building Department for the following (X) inspections:

- _____ Footing excavation prior to placing concrete.
- _____ Footing drains and foundation prior to backfill.
- _____ Prepared sub-grade prior to placing concrete floor slab.
- _____ Sanitary sewer
- _____ Rough-in electrical, plumbing and service framing prior to installing wall board.
- _____ Final electrical, plumbing and heating.
- _____ Final building inspection, prior to occupancy.

PERMIT & FEES

Building Permit	\$ <u>10.00</u>
Electrical Permit	\$ _____
Plumbing Permit	\$ _____
Mechanical Permit	\$ _____
Demolition Permit	\$ _____
Zoning Permit	\$ _____
Sign Permit	\$ _____
Water Tap	\$ _____
Sewer Tap	\$ _____
Temp. Elec.	\$ _____
Other _____	\$ _____
TOTAL FEES	\$ <u>10.00</u>
LESS FEES PAID	\$ <u>-0-</u>
BALANCE DUE	\$ <u>10.00</u>

Permit is not valid until all fees are paid in full, and shall be void if work is not started within six months of date above.

INSPECTION RECORD

UNDERGROUND		ROUGH-IN			FINAL	
Type	Date	By	Type	Date	By	Date
PLUMBING	Sewer Connection		Drainage, W. & Vent			Drainage, W. & Vent
	Building Sewer		Water Piping			Water Heater
	Water Piping		Condensate Lines			Backflow Prevention
			Indirect Waste			
ELECTRICAL	Floor Ducts Raceways		Rough Wiring			FINAL APPROVAL
	Conduits & Cable		Conduits/Cable			Electric Mtr. Clearance
	Grounding & Bonding		Service Panel Switchboard			Signs
			Subpanels			
MECHANICAL	Refrigerant Piping		Refrigerant Piping			FINAL APPROVAL
	Ducts/Plenums		Ducts/Plenums			Duct Insulation
			Ventilation Supply			Chimney(s)
			Exhst.			Furnace(s)
BUILDING	Location, Set-backs, Esmt(s)		Wall Construction			FINAL APPROVAL
	Excavation		Crawl Space			Fireplace Chimney
	Footings & Reinforcing		Floor System(s)			Attic
	Sub-soil Drain		Roof System			Special Insp Reports Rec'd
	Foundation Walls		Fire Wall(s)			Smoke Detector
	Floor Slab		Roof Cover/ Roof Drain			Demolition (sewer cap)
	FINAL APPROVAL BLDG. DEPT		Certificate of Occupancy issued			Building or Structure

PERMIT

CITY OF NAPOLEON, OHIO — DEPT. OF BUILDING & ZONING
255 W. Riverview Avenue, Napoleon, Ohio 43545 (419) 592-4010

Permit No. 775 Date Feb. 13, 1984

Job Location 327 1/2 E. Front Valuation \$ _____

Owner Marvin Buchholz ^{Address} _____ ^{Name} _____ Address 402 W. Maumee

Contractor _____ Telephone No. _____

Address 402 W. Maumee, Napoleon, Ohio

Electric Contractor _____

Plumbing Contractor _____

Mechanical Contractor _____

This permit is issued for work described in the plans, specifications, and/or application submitted, as approved by the Building Commissioner of the City of Napoleon, Ohio. Work shall conform to all pertinent construction and land use Codes and Ordinances.

Work Information:

Residential X No. dwelling units Commercial _____ Industrial _____

New Construction _____ Addition _____ Remodel _____

Brief Description of Work Demolition or removal of single family house

ISSUED BY Richard H. Fryman Building Official DEPT. OF BUILDING & ZONING

It is the owners or contractors responsibility to call the Building Department for the following (X) inspections:

- _____ Footing excavation prior to placing concrete.
- _____ Footing drains and foundation prior to backfill.
- _____ Prepared sub-grade prior to placing concrete floor slab.
- _____ Sanitary sewer
- _____ Rough-in electrical, plumbing and service framing prior to installing wall board.
- _____ Final electrical, plumbing and heating.
- _____ Final building inspection, prior to occupancy.

PERMIT & FEES

Building Permit	\$ <u>10.00</u>
Electrical Permit	\$ _____
Plumbing Permit	\$ _____
Mechanical Permit	\$ _____
Demolition Permit	\$ _____
Zoning Permit	\$ _____
Sign Permit	\$ _____
Water Tap	\$ _____
Sewer Tap	\$ _____
Temp. Elec.	\$ _____
Other _____	\$ _____
TOTAL FEES	\$ <u>10.00</u>
LESS FEES PAID	\$ <u>-0-</u>
BALANCE DUE	\$ <u>10.00</u>

Permit is not valid until all fees are paid in full, and shall be void if work is not started within six months of date above.

CITY OF NAPOLEON
BUILDING INSPECTION DEPARTMENT
APPLICATION FOR BUILDING PERMIT
(Please print or type)

The undersigned hereby makes application for construction, installation, or alteration work as herein specified, agreeing to do all such work in strict accordance with the City of Napoleon's adopted Building Codes.

Location of project 327 1/2 E. FRONT Cost of project _____

Owner's Name MARVIN BUCKHOLTZ Address 402 W. MAUMER

Contractor OWNER Telephone No. _____

Address _____

Lot Information: (Not required for siding job)

Lot No. 11 Subdivision Original Plat

Zoning District FP. Lot Size _____ ft. X _____ ft. Area _____ sq. ft.

Setbacks: Front _____ Right Side _____ Left Side _____ Rear _____

Work Information:

Residential Commercial _____ Industrial _____

New Construction _____ Addition _____ Remodel _____

Accessory Building _____ Siding _____

Brief Description of Work: ----- Demolition or Removal (Specific Type)
of single family house.

Size: Length _____ Width _____ No. of Stories _____

Area: 1st Floor _____ sq. ft. Basement _____ sq. ft.

2nd Floor _____ sq. ft. Accessory Bldg. _____ sq. ft.

3rd Floor _____ sq. ft. Other _____ sq. ft.

Additional Information: _____

APPLICATION FOR PERMIT SHALL BE ACCOMPANIED BY TWO COMPLETE SETS OF PLANS INCLUDING: ELEVATIONS, FLOOR PLANS, CROSS SECTIONS AND PLOT PLAN. IF ADDITION OR REMODELING, SHOW ALL EXISTING STRUCTURES AND THEIR SIZE AND LOCATION. ALL PLANS SHALL BE DRAWN TO SCALE.

Date _____ Applicant's Signature _____

PERMIT NO.

775

PERMIT FEE \$

10.00



327 1/2 E. FRONT

7



327 1/2 E. FRONT

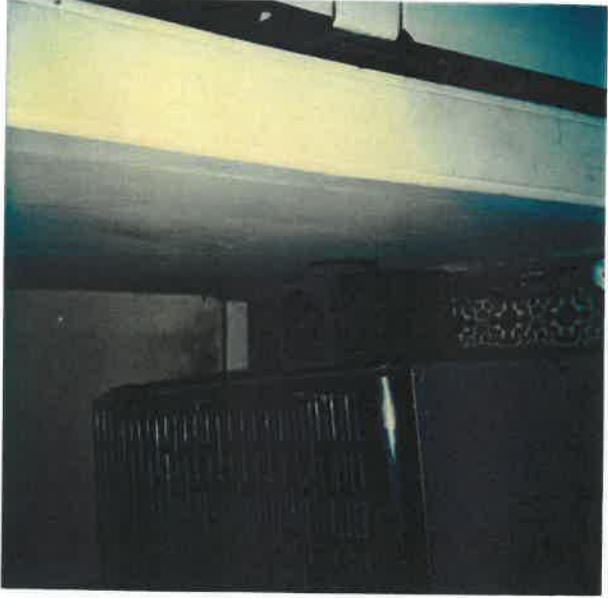

327 1/2 E. FRONT



327 1/2 E. FRONT



327 1/2 E. FRONT

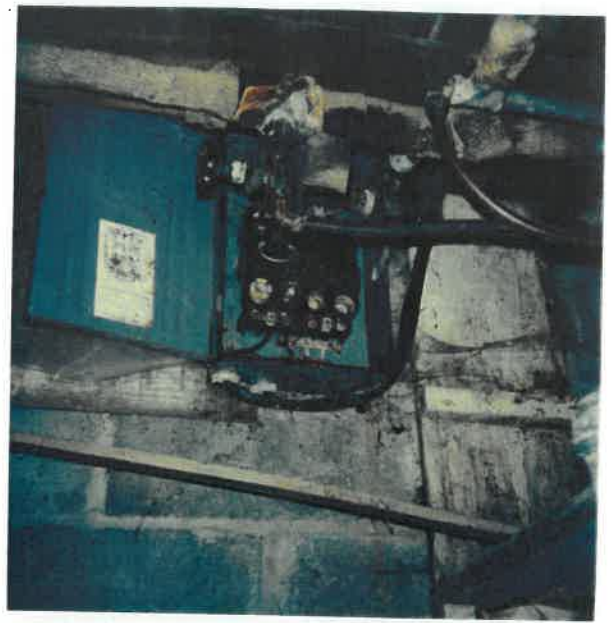

327 1/2 E. FRONT



327 1/2 E. FRONT

